

Welcome to Hampton Elementary School! Bienvenue!

Our mission is to:

Help and believe in

Each student so that he or she can reach their highest potential in a

Safe , supportive, inclusive environment

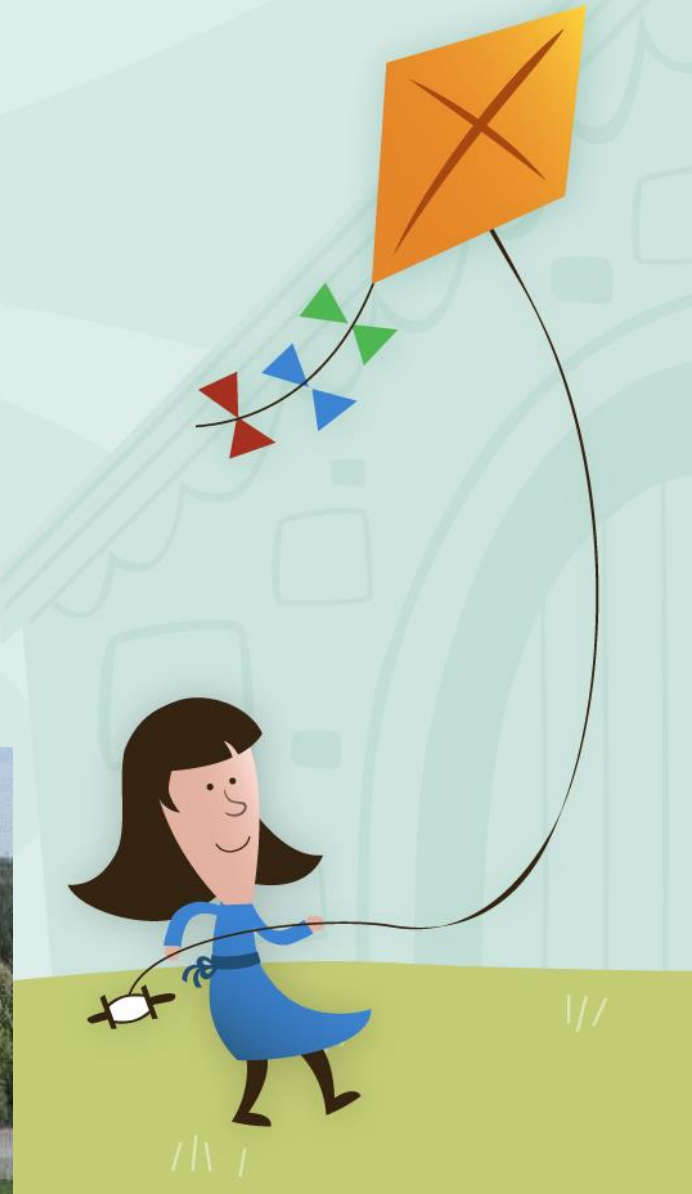

At HES all staff will:

Be safe, supportive and inclusive

Encourage student success

Lead with a “Can Do” attitude

Invest in school pride

Engage students in personal challenges

Value risk taking and confidence

Expect students to succeed



Peanut and Nut Free Classroom

Nuts, peanuts or any products
containing nuts or peanuts are
NOT allowed.



Please wash hands.

Clean hands help you to stay
healthy and keep our friends
safe.

Thank You!

Peanut/Nut free school
&
Scent Free Space

**NO SCENTED
PRODUCTS
PLEASE!**



NEW BRUNSWICK SCHOOL CALENDAR 2015-2016

Month	Dates	Events
August	31	Full Administration Day*
	1-2	Council Day
September	3	Full Administration Day*
	7	Labour Day
	8	First Day of Classes
October	12	Thanksgiving Day
November	11	Remembrance Day
December	18	Last Day of Classes
January		First day of Classes
February		
March	7-11	March Break
	25	Good Friday
	28	Easter Monday
April		
May		
	6	Council Day
	23	Victoria Day
June	24	Last Day for Students

Please Note:
Two Added Days—
Friday, April 22 and
Monday, April 25 for
Professional Learning

* Please visit your school district website for additional information.



ACTION PLAN FOR 2012 – 2015 SCHOOL IMPROVEMENT PLAN FOR HAMPTON ELEMENTARY SCHOOL

GOALS	ACTIONS	TIME	RESPONSIBILITY
<p>1. Using a balanced literacy approach to develop and improve instructional practices, assessment and intervention for Literacy so that 85% of our students receive AA and above based on the provincial reading and writing standards</p> <p>Grade 3 Grade 4 Grade 5</p> <p>*update: 85% of our students receive AA and above based on classroom benchmarks in reading and writing</p>	All teachers are encouraged to use the Daily 5/Café approach to literacy instruction including Guided Reading	Sept. 2012-Jun. 2015	All Staff
	PLCs focus on writing and using our provincial grade level rubrics to assess and compare samples.	Sept. 2012-Jun. 2015	All Staff
	Three times yearly all students will complete a demand piece of writing. Teachers will mark writing together in PLCS and these benchmarks will form instruction.	Sept. 2012-Jun. 2015	All Staff
	School-wide celebration of "W.O.W." writing.	Jan. 2015-Jun. 2015	All Staff/EST-Resource
	During literacy instruction model the 6 traits of writing , focusing on the specific traits Organization and Paragraphing (based on Sept. 2014 data)	Sept. 2012-Jun. 2015	All Staff
	Use student generated exemplars in classes to help students understand what an acceptable piece of writing is.	Sept. 2012-Jun. 2015	All Staff / Literacy Leads
	Literacy Night at school. (WITS focused)	February 2015	All Staff
	Writers in the School Program (Author Visit) <ul style="list-style-type: none"> Heidi Stoddard – Artist/Author Ann Scott – "The Boy Who Was Bullied" 	Oct. 2012/Feb./2014	Administrative Team
	Word of the Week – building new vocabulary *include on weekly parent synrevoice	2014-2015 Weekly	Classrooms/Principal
	Data Wall to include reading levels of all students at HES. *currently working on a French immersion Wall*	Jan. 2014-Jun. 2015	All Staff
<p>2. Enhance regular communication with parents</p> <ul style="list-style-type: none"> Monthly class newsletter stating curriculum outcome overview in student/parent friendly language. 70% of teachers will have a class website by end of 2014. 	Update the lobby television with pictures and captions.	monthly	EST-Resource
	New Website/Synrevoice	Sept. 2012 - Jun. 2015	Principal and District Staff
	Newsletter – specific link. (by email and website)	Sept. 2012 - Jun. 2015	All Staff
	In-Service from District Tech Mentors	Nov. 2013 - Jan. 2014	District Mentors
	Evening Transition Meeting for parents of grade 2 students will be held in the spring	*February 2015	PSSC and Principal
	HES June Newsletter sent home to all grade 2 students.	May 2013 – June 2015	Principal
	The School Improvement plan will be sent home in user friendly language for all Students at HES including hyperlinks	*February 2015	PSSC and Principal
	Meet the teacher Social held prior to the first day of school and children bring school supplies	Sept.2012 – Jun. 2015	PSSC & Principal

3. To develop and improve instructional practices, assessment and intervention for Numeracy so that 85% of our students receive AA on the provincial and District Math assessments Grade 3 Grade 4 Grade 5	Professional Learning Communities to use information from common assessments to implement remediation, interventions and enrichment activities.	Sept.2012 – Jun. 2015	All Staff
	School-wide common strategies given to children to help them solve word problems.	Sept.2012-Jun. 2015	All Staff/District Math Mentors.
	Develop Common Math understanding to use among staff and students to enable students to explain in Math language how they solved a problem.	Sept.2012 – Jun. 2015	All Staff
	Develop common assessments that focus on questions that relate to Number/Problem-Solving at all grades	Sept.2012 – Jun. 2015	All Staff in consultation with Math Mentor.
	Develop updated videos of math strategies commonly used in classrooms to post on the Website *links to YouTube using Open Number Line	Jan. 2014 – Jun. 2015	EST-Resource
	Blanchard's Brainteaser in monthly newsletter	Nov 2014-June 2015	Principal
	Guided Math Book Study	January 2015-June 2015	All Staff/District Math Mentors
	Math Magic Room	Dec. 2014-June 2015	All Staff
	Math Journals		
4. Strengthen areas of school climate by concentration on staff and students working, learning and playing in a safe, positive, healthy environment.	Guidance Corner (information about positive school climate, good mental health, healthy and positive parenting) will be in the monthly school newsletter.	Sept. 2012 – Jun. 2015	SIW, Guidance, Admin.
	Gather information from the Tell Them From Me Student Survey to assist with program planning in the area of school climate.	January 2014.	All Staff
	Noontime Clubs and Intramurals	Sept. 2012 – Jun. 2015	Guidance, SIW, EST-Resource and Phys. Ed teacher
	Skill Streaming (Skills and Routines are defined, modeled and practiced for each month in the classroom).	Sept. 2012-June 2015	All Staff
	PD on Mental Health Issues and Children	August 2014	Guidance
	Updated Pyramid of intervention	September 2014	ESST Team
	Apply for grant and resources (Healthy Learning Grant, Phys. Ed Wellness Grant, WITS grant etc)	January 2014	Admin/Guidance
	Identify community leader	February 2014	Admin
	WITS Teacher Accreditation Program (Alison Lynch)	April 2014/August 2014	WITS Rep
	Integrate WITS strategies school wide	September 2014	All Staff
	Morning Open Gym Fitness Tues, Weds. Thurs	Oct 2014-June 2015	Phys. Ed teacher
	Breakfast Program in the Classroom *Addition of Fruit (Jan. 2015)	Nov 2014-June 2015	All Staff/Administration
	I'm Thumbbody Program (Grade 3 classes)	2014-2015	Guidance, SIW
	Power Lab – Friday Noontime Group	February 2015	Seely

Hampton Elementary School Bells

Grades 3, 4 and 5

7:50	<i>Buses start to arrive/Supervision begins</i>
8:10	Enter school
8:25	Announcements
8:30	Instruction Block # 1
10:00	RECESS: Time to Play
10:15	Instruction Block # 2
11:50	NOON: Time to Play
12:10	NOON: Time to Eat
12:35	Instruction Block # 3
2:35	End of Instruction
2:40	Dismissal
2:45	<i>Buses Depart</i>



Starting our day...

Traffic Notes

When dropping off your children in the morning please proceed beyond the first crosswalk and do not drop children off in the playground area as that is a bus drop off zone. If you must pick up your children after school, please park in the spaces adjacent to the playground. During inclement weather, or very cold weather, please drop off your children near the front entrance of the school **close** to doors near the traffic circle to allow children to be dropped off by the buses directly in front of the school and to avoid traffic congestion on wet or cold weather mornings.

Passing a school bus when the red lights are flashing is a serious offense and may result in a substantial fine. Please remember the speed limit on School Street is 20 kilometers



School Fees

We will be collecting student fees during the month of September. Students are also required to shop for their own supplies – a list will be made available soon.

The fees cover skating, cultural events and student agendas. All Grades 3-5 (English and French Immersion) \$20.00.

Plans are to have a Meet the Teacher evening before school begins in the Fall, so that students may bring their supplies and drop them off in their classrooms.



Meet the Teacher: Wednesday, September 2, 2015 6:30PM

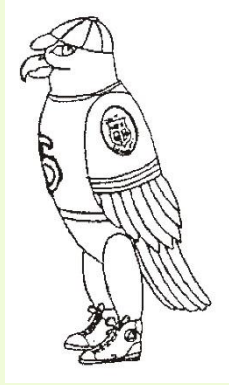

School Code of Conduct

Hampton Elementary is a

- Hands off
- Feet Off
- Words off school



The staff of Hampton Elementary define, practice and model specific skills to ensure smooth transitions and orderly conduct. As a result, our school has been recognized for having a school environment that is calm, relaxed, and dedicated to student learning. This has contributed to a great positive learning environment!

Skills for the first two months include:

Entering building
Speaking to others
Morning Routine
Hall Passes
Moving through the school
Visitors
Bathroom
Leaving the school
Fire Drill
Listening
Asking for help



Skillstreaming

WITS



I promise to use my WITS, to **w**alk away, **i**gnore, **t**alk it out and **s**eeK help when I'm dealing with teasing and bullying.

I promise to also help other kids use their WITS to keep my school and my community a safe and fun place to be and learn.



“Play First, Then Eat”

(also known as Recess Before Lunch)

“Play First, Then Eat” is simply a change in the traditional scheduling order of lunch time and recess. This idea was first put into practice in Montana and has gained popularity across North America. Many schools and districts in the US have adopted this model as have schools in Canada. In our own province and district “Play First, Then Eat” has been implemented successfully.

The benefits reported include:

1. Teachers notice that children are more settled after eating and are more ready to start afternoon learning.
2. Children waste less food and drink more milk because they build up an appetite while playing outside.
3. There is improved behaviour in afternoon classes.

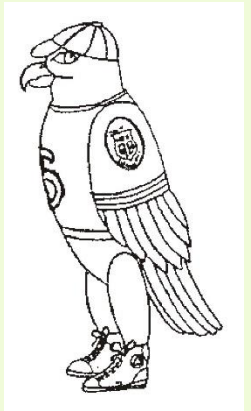

Playgrounds

There are two playgrounds at Hampton Elementary School.

Grade Five students play on the Hawk's Nest and the students in grade Three and Four play on the other playground. Both areas contain playground equipment and paved areas for games such as basketball and skipping, etc.

The Home & School Association is currently working on playground upgrades so that both playgrounds have age-appropriate equipment.



Programs & Activities

GoGo Afterschool Program
Morning Fitness/Open Gym
Open Library
Art Club
Intramural programs
Empty Stocking Fund
Track & Field/Cross Country
Terry Fox Walk
H.A.L.L. Preschool Program
Mad Science
Variety of noontime clubs
Assemblies
Breakfast Program
Recycling and Composting
After School Writing Club

Noontime clubs:

Chess Club
Girl's Group
Friendship Club
Lego Club
Super Flex
Volcano club
Remote Control club
Veniot's Venue
Roots of Empathy
Greenhouse Club
Rainbows Program
I'm Thumbbody Program



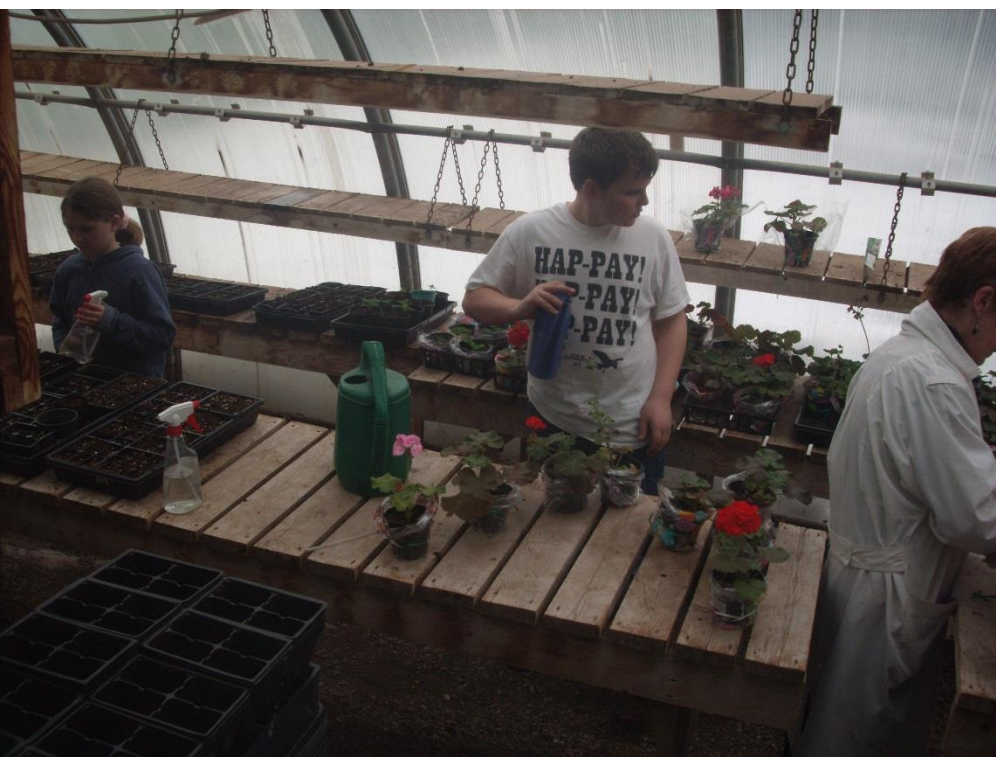

Greenhouse
Club

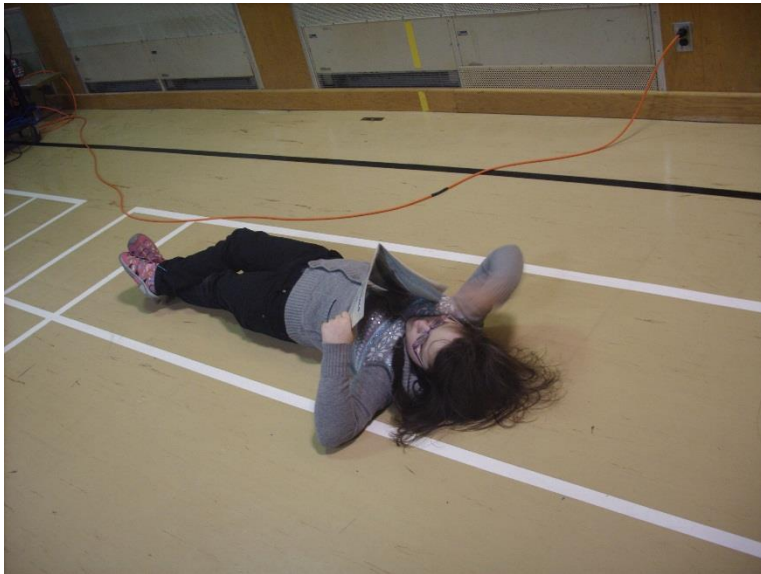

Family Literacy Day - January 27th, 2015



**THE
TERRY
FOX**
for cancer research **RUN**



Terry Fox Walk – Hampton Middle School



Chess Club Wednesday @ Noon
Over 45 members!

Hot Lunch

Lunch tickets are sold each Monday morning (a book of 10 for 25.00) for hot lunch on Monday & Wednesday (pizza), Thursday (subway sandwiches) and Friday (Kredls). Most items cost one ticket and is collected each hot lunch day by the homeroom teacher. To cut down on the amount of money to be counted and collected for hot lunch each week, we encourage you to buy tickets each Monday.

*this may look different for the 2015-2016 school year



Milk

HES sells chocolate and white milk and is pre-ordered. The cost is \$0.45 for white and \$0.50 for chocolate. The first milk order will begin in mid-September and will last for about 40 days. Milk order forms are sent home, in advance, so parents know when to order their milk. There are approximately four orders per year and we offer milk until the end of June.



papayas

pumelos



rambutan

pomegranates

avocados

Learning about Healthy Eating with Mr. Dave Wolpin
- January 30th, 2015



Santa Shuffle to raise money for the
Empty Stocking Fund!

\$215.55

Our school uses Synervoice, school website and e-mail as a means of keeping families informed of upcoming school and community events. Please provide the school with an e-mail address to send notices and newsletters in order to help save the amount of paper we send to your home.

Newsletters are sent by e-mail and posted on our school website at the first of each month. In addition there is a wealth of information for parents as well many pictures of the variety of activities that go on each year and links to teachers' classroom websites. You can check out all this info on our school website at <http://hampton-elementary.nbed.nb.ca>



Communication

Alternate Bus Arrangements

Students who require a change in their after school plans, must complete a change of transportation form 24 hours in advance. These changes are not permitted for after school playdates and/or birthday parties.

If there is an emergency, and a change **must** be made, please contact the school as soon as possible.





Anglophone South School District REQUEST FOR STUDENT CONVEYANCE TO AN ALTERNATIVE LOCATION

Parents/Guardians may request to have their child/children delivered to an alternative address. Students MAY be permitted to travel to an alternative address subject to the following conditions:

- If the service requested occurs on a consistent basis (i.e. daily or every Monday)
- If the request can be accommodated on an existing route and stop within the school of attendance boundary
- If the bus can accommodate extra passengers.

Please note: This is a courtesy and services may be withdrawn if conditions change such as route or load levels.

Student's Name (Please PRINT Information)		Date
Student's Home Address		
School		Grade
Parent/Guardian(s) Name(s)		
Phone Number(s)		
ALTERNATIVE CONVEYANCE REQUEST		
Student's Complete Alternative Address	Civic #: _____ Street Name/Route: _____ Municipality: _____, NB Postal Code: _____	
Contact's Name		Phone Number
Dates Required/ Frequency		<input type="checkbox"/> Pick Up <input type="checkbox"/> Drop Off <input type="checkbox"/> Both
Comments:		

BUS NUMBER	STOP LOCATION	TIME

Parent Signature _____ Date: _____

Principal/Designate Signature _____ Date: _____

DISTRICT OFFICE USE ONLY: _____ DISTRICT OFFICE USE ONLY

Approved ☐ Denied ☐

Copies: District Office/Transportation/Driver School/Principal Parent revised June '14

https://secure1.nbed.nb.ca/sites/ASD-S/transportation/Transportation%20Documents/Alternative_Bus.pdf



Homework Expectations

A reasonable amount of homework provides an important means to support in the following ways:

- 1) It can periodically allow children to complete unfinished work at home.
- 2) It gives parents an opportunity to reinforce literacy or math facts that have been taught at school.

Homework assignments can be viewed daily in the student agenda. Any important communication between parents and teachers can be recorded in the student agenda.

Homework should take about 10 minutes for each grade level. For example, grade three, $10 \times 3 = 30$ minutes for that evening.



Homework Expectations cont.

The classroom teacher will communicate the homework expectations. Homework is designed to reinforce and review work that has already been taught. Homework is to be completed in a reasonable amount of time and if there are any concerns about this, then please contact the classroom teacher.

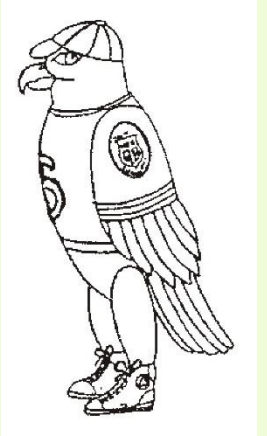

Volunteer Opportunities...

1. Volunteer in our classrooms
2. Become a member of Parent School Support Committee - If you are interested in being a member of the PSSC please contact Jamie Foster (Chair) or email psscchair@gmail.com
3. Become a member of the Home and School – If you are interested in being a member of the H&S contact Nicole Richardson (President) hes.homeandschool@gmail.com



Tentative Classroom Configuration 2015-2016

English Homerooms

Grade 3 English

Grade 3/4 English

Grade 4 English

Grade 5 Eng/Res.
(Compacted Curriculum)

Grade 5 Intensive French

French Immersion Homerooms

Grade 3 FI

Grade 3 FI

Grade 4 FI

Grade 4 FI

Grade 5 FI

Grade 5 FI



Summer Reading

The research is clear that children who don't read during the summer can lose up to three months of reading progress and that loss has a cumulative, long-term effect.

<http://www.readingrockets.org/calendar/summer>

Topics:

- finding a great summer program
- strategies for summer reading for children with dyslexia
- day trips for book lovers



The ABCs of Improved Reading

Access to books. It's critical that kids have access to a wide variety of books over the summer months, but we know that access alone doesn't make a strong impact.

Books that match readers' ability levels and interests. For young people's reading skills to improve, they need to read books that align with their own reading levels. Reading books that are too easy or too hard won't help!

Comprehension, as monitored and guided by an adult, teacher or parent. The most important piece to making summer reading effective is the help of an adult who can ask questions and guide kids to better understand what they are reading.

With these three ingredients, your summer reading program will soar!



Questions?

THANK YOU

